



Batch #100081 Summary

Commodity:	Hay	Species:	Pasture
Grade:	Prime	Sub-Species:	Rhodes Grass
Inspector:	Oliver Carson	Location:	Biloela, QLD
Inspection Date:	10/04/2026	Storage:	Shedded

Feed Test Results

Moisture:	12.95	Dry Matter:	87.05
ME (Mj/kg DM):	6.78	CP:	8.61
Sugar (WSC):	9.37	ADF:	44.98
aNDF:	68.68	RFV:	73
RFQ:	57.61		

Inspector Notes

Small shedded line of Rhodes grass holds great colour and good hay aroma. Presents well just moistures on the higher end.

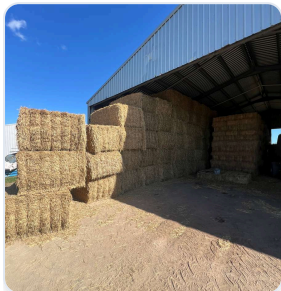

Visual Inspection

Year of Harvest:	2026	Month of Harvest:	Feb
Visual Colour %:	80%	Leaf Retention:	Very Leafy and Excellent
Leaf Texture:	Soft	Smell:	Good Hay Aroma
Stem Width:	5mm or less	Cutting Stage:	Seed Evident
Weeds:	None Observed	Weed Species:	
Contaminants:	None Observed	Contaminate Details:	Neat bales not super heavy.
Flag Leaf:	1-5%	Staining:	No Staining
Chopped:	No	Conditioned:	Yes
Organic:	No	Moulding:	No Mould
Spotting:	No Spotting	Avg. Moisture:	20.50
Top Moisture:	25.60	Bottom Moisture:	16.70
Number of Probes:	20	Moisture Notes:	Good colour but high moisture.