



Batch #100222 Summary

Commodity:	Straw	Species:	Cereal
Grade:	Utility	Sub-Species:	Wheaten
Inspector:	Shane Manton	Location:	Raywood, VIC
Inspection Date:	27/05/2026	Storage:	Stacked Outside
Bale Weight:	440	Bale Size:	8X4X3 Large Squares

Feed Test Results

Moisture:	N/A	Dry Matter:	N/A
ME (Mj/kg DM):	N/A	CP:	N/A
Sugar (WSC):	N/A	ADF:	N/A
aNDF:	N/A	RFV:	N/A
RFQ:	N/A		

Inspector Notes

It is a utility grade lacking a little bit of colour and aroma, smells clean and texture was soft

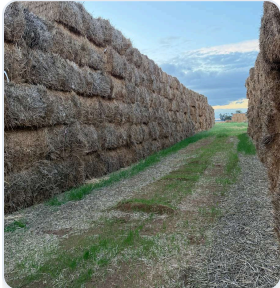

Visual Inspection

Year of Harvest:	2025	Month of Harvest:	
Visual Colour %:	50%	Leaf Retention:	Poor Leaf Retention
Leaf Texture:	Soft	Smell:	Lacks aroma
Stem Width:	6mm	Cutting Stage:	Seed Evident
Weeds:	None Observed	Weed Species:	
Contaminants:	None Observed	Contaminate Details:	
Flag Leaf:	6-10%	Staining:	Some Staining
Chopped:	No	Conditioned:	No
Organic:	No	Moulding:	No Mould
Spotting:	Some Spotting	Avg. Moisture:	15.10
Top Moisture:	37.80	Bottom Moisture:	10.00
Number of Probes:	86	Moisture Notes:	Dozen bales have high moisture one side but not on the other side