

Batch #81112 Summary

Commodity:	Straw	Species:	Cereal
Grade:	Prime	Sub-Species:	Wheaten
Inspector:	Cameron Angel	Location:	Inglestone,QLD
Inspection Date:	26/10/2025	Storage:	Stacked Outside

Feed Test Results

Moisture:	N/A	Dry Matter:	N/A
ME (Mj/kg DM):	N/A	CP:	N/A
Sugar (WSC):	N/A	ADF:	N/A
aNDF:	N/A	RFV:	N/A
RFQ:	N/A		

Inspector Notes

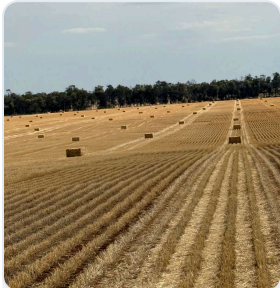

Visual Inspection

Year of Harvest:	2025	Month of Harvest:	Oct
Visual Colour %:	> 80%	Leaf Retention:	Leafy and Good
Leaf Texture:	Mild	Smell:	Clean And Fresh
Stem Width:	6mm	Cutting Stage:	Seed Evident
Weeds:		Weed Species:	
Contaminants:	Observed	Contaminate Details:	1-5% Old stubble, next to nothing
Flag Leaf:	1-5%	Staining:	No Staining
Chopped:	No	Conditioned:	No
Organic:	No	Moulding:	No Mould
Spotting:	No Spotting	Avg. Moisture:	12
Top Moisture:		Bottom Moisture:	9
Number of Probes:		Moisture Notes:	